

FILED  
 GREENVILLE CO. S. C.  
 APR 19 11 06 AM '82  
 DONALD S. TANKERSLEY  
 S.R.M.C.

20.2

1.338 Acres

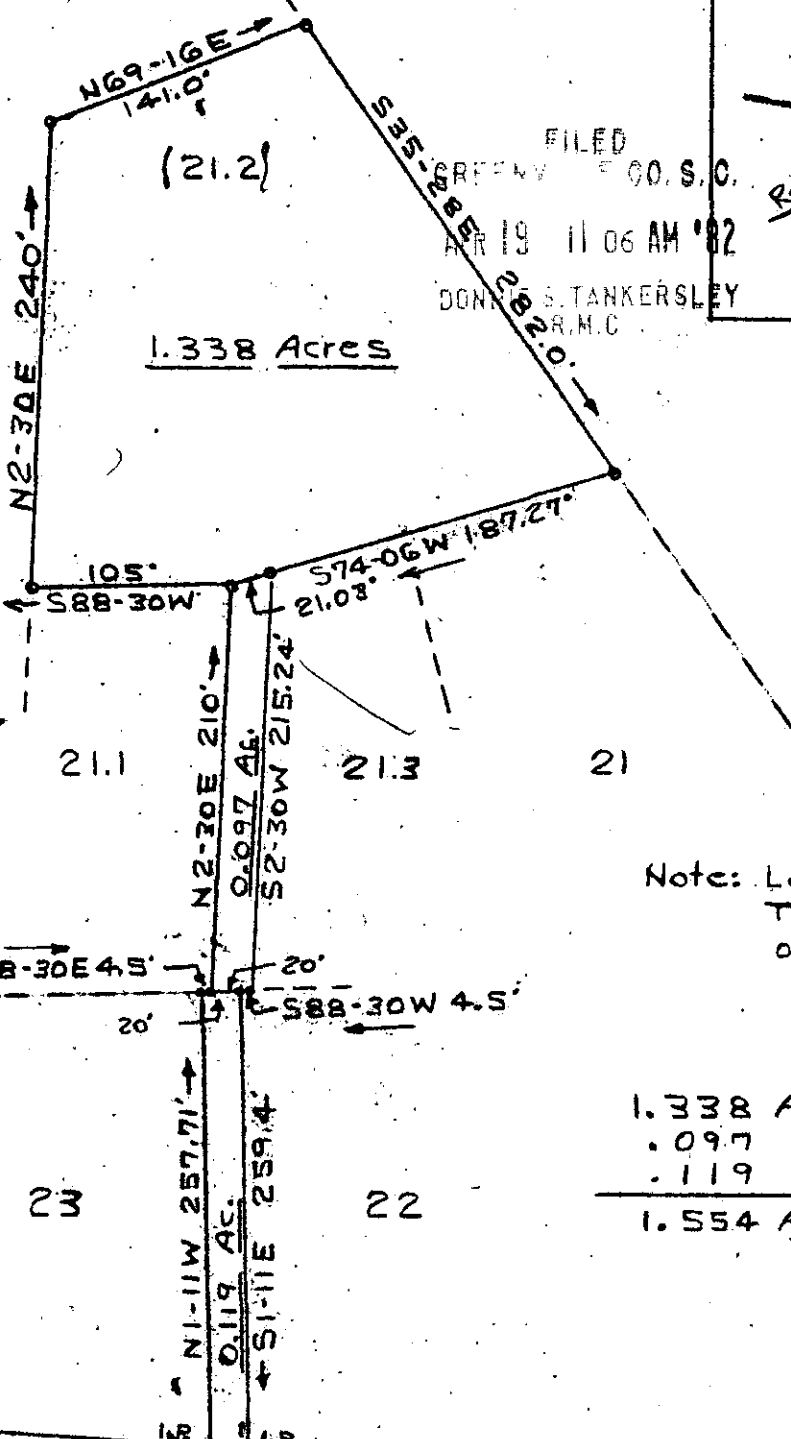

Note: Lot numbers refer to  
 Tax Map book numbers  
 on sheet No. 538.7

1.338 Acres  
 .097 "  
 .119 "  
 1.554 Acres Total

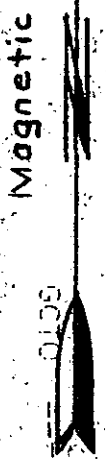

GC10

1 APR 19 82

1468

3.00CT

Old Spartanburg Road  
 476.5' ← NBC-40W 20.02'

PROPERTY OF  
 ROGER ODELL HALL  
 GREENVILLE CO. S. C.

Scale 1"=100' March 13, 1982  
 T.H. Walker Jr. Reg. L.S. No. 3182  
 300 Maple Dr. Mauldin, S. C.



Error of closure exceeds 1/2500

9-B-3

23268

Note: Old I.P.'s at all old corners. New I.P.'s. at new corners.

T. H. Walker Jr.  
 Surveyor